

FARRIS, HANSEN & ASSOCIATES, INC.

LOT 60, WILLABAY WOODS
VILLAGE OF WILLIAMS BAY, WALWORTH COUNTY
WISCONSIN

ENGINEERING, SURVEYING & LAND PLANNING
7 RIDGEWAY COURT - BOX 487 - ELKHORN, WI.

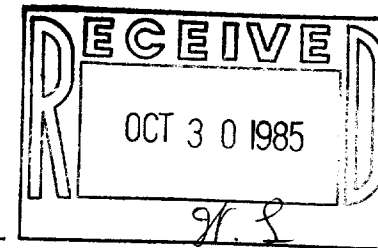

I HEREBY CERTIFY THAT I HAVE SURVEYED THE ABOVE DESCRIBED PROPERTY AND THAT THE ABOVE MAP IS A TRUE REPRESENTATION THEREOF AND SHOWS THE SIZE AND LOCATION OF THE PROPERTY, ITS EXTERIOR BOUNDARIES, THE LOCATION OF ALL VISIBLE STRUCTURES AND DIMENSIONS OF ALL PRINCIPAL BUILDINGS THEREON, BOUNDARY FENCES, APPARENT EASEMENTS, ROADWAYS AND VISIBLE ENCROACHMENTS, IF ANY.
THIS SURVEY IS MADE FOR THE USE OF THE PRESENT OWNERS OF THE PROPERTY, AND ALSO THOSE WHO PURCHASE, MORTGAGE, OR GUARANTEE THE TITLE THERETO WITHIN ONE (1) YEAR FROM THE DATE HEREON.

Robert A. Farris

ROBERT A. FARRIS, R.L.S.
re-surveyed and re-certified
DATED THIS 25 DAY OF SEPTEMBER, 1985.

WISWELL DR.

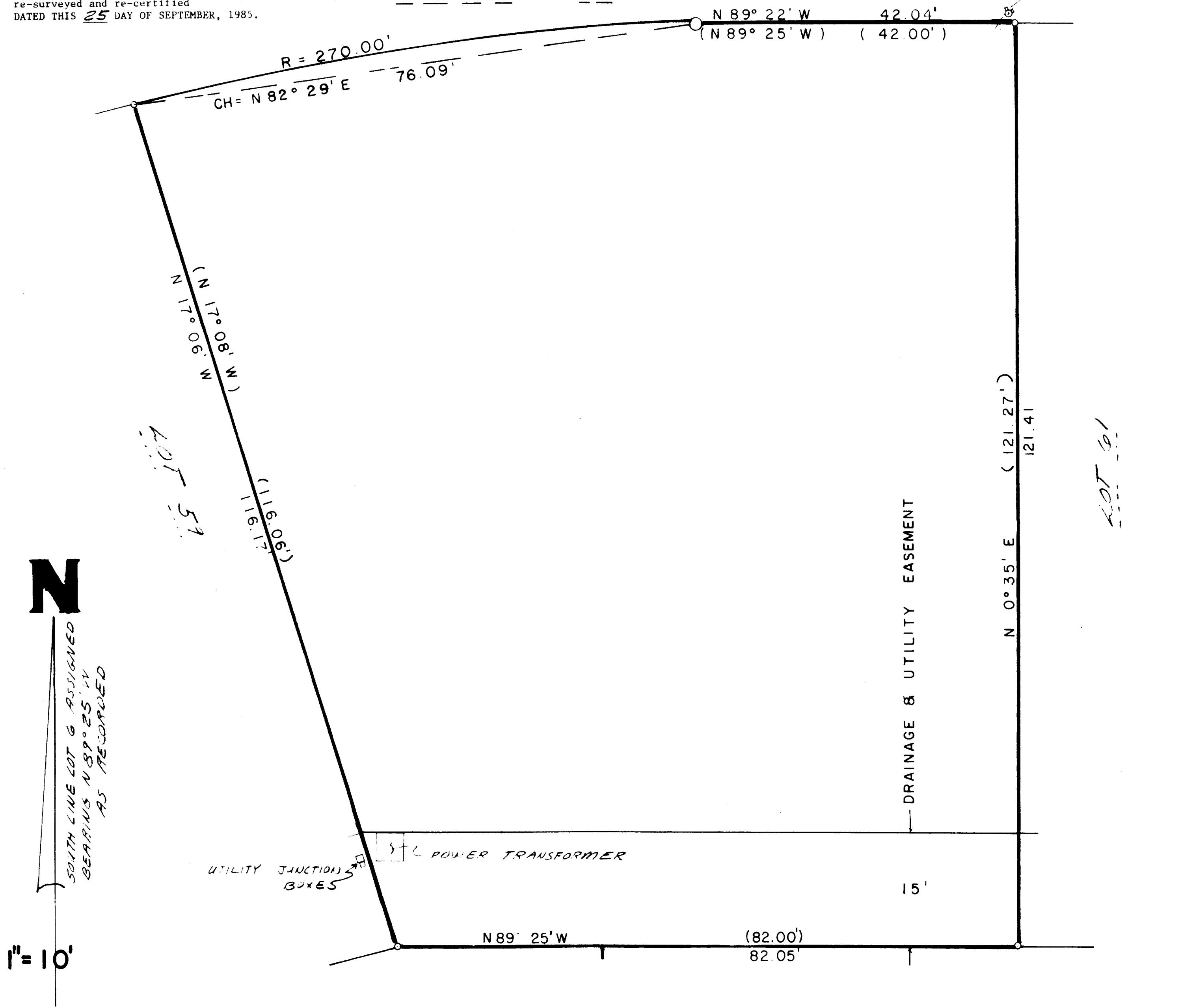

○ ---- 2" Dia. Iron Pipe Found
○ ---- 1" Dia. Iron Pipe Found

WORK ORDERED BY: MIDWEST REALTY

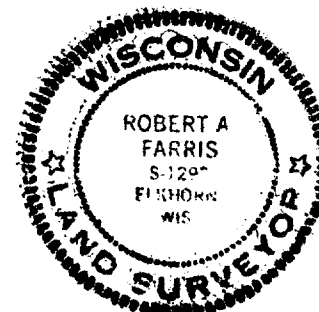

PLAT OF SURVEY
LOT 60, WILLABAY WOODS, A SUBDIVISION
LOCATED IN THE NORTHEAST 1/4 OF SECTION
6, TOWN 1 NORTH, RANGE 17 EAST, VILLAGE
OF WILLIAMS BAY, WALWORTH COUNTY, WISC.

PROJECT NO. 2475

11-454-F